

**LEGEND**

1. ENTRY (AT GROUND LEVEL)
2. BREZEWAY / CIRCULATION
3. GENERAL LEARNING AREA
4. WITHDRAWAL
5. OUTDOOR LEARNING AREA
6. PRACTICAL LEARNING / ART STORE
7. PWD TOILET
8. STAFF TOILETS (M & F)
9. LIFT
10. COMMUNITY FACILITY
11. KITCHENETTE
12. TERRACE
13. CLEANERS STORE
14. UNDERCROFT / COVERED REC. AREA
15. COVERED WALKWAY

- AS. ART STK.
- B. BN
- BR. BAG BACKS
- CF. CARPET
- DF. DRINKING FOUNTAIN
- EF. EXISTING RIBD INLET
- FI. NEW FIBD INLET
- HF. HANGING COURT
- HSF. HANGING SHAKE FN
- LS. LEAVE SHAKE SCREEN
- OW. OPERABLE WALL
- R. REPELLENT RECESS
- RS. ROLLER SHUTTER
- SCR. 1500 HIGH SCREEN
- TR. TEACHING HALL
- VL. VINYL FLOORING

- EXISTING TREE
- EXISTING TREE TO BE REMOVED
- NEW TREE
- ADJACENT LEVELS FLUSH

PROJECT NO.	1208043
DATE	11.10.16
SCALE	1:250 @ A3
PROJECT NAME	34-147ND 10PP2
DATE	11.10.16
PROJECT NO.	1208043
DATE	11.10.16
SCALE	1:250 @ A3
PROJECT NAME	34-147ND 10PP2
DATE	11.10.16

CANINGERABA STATE SCHOOL  
ADDITIONAL ACCOMMODATION  
DETAIL SITE / GROUND FLOOR PLAN

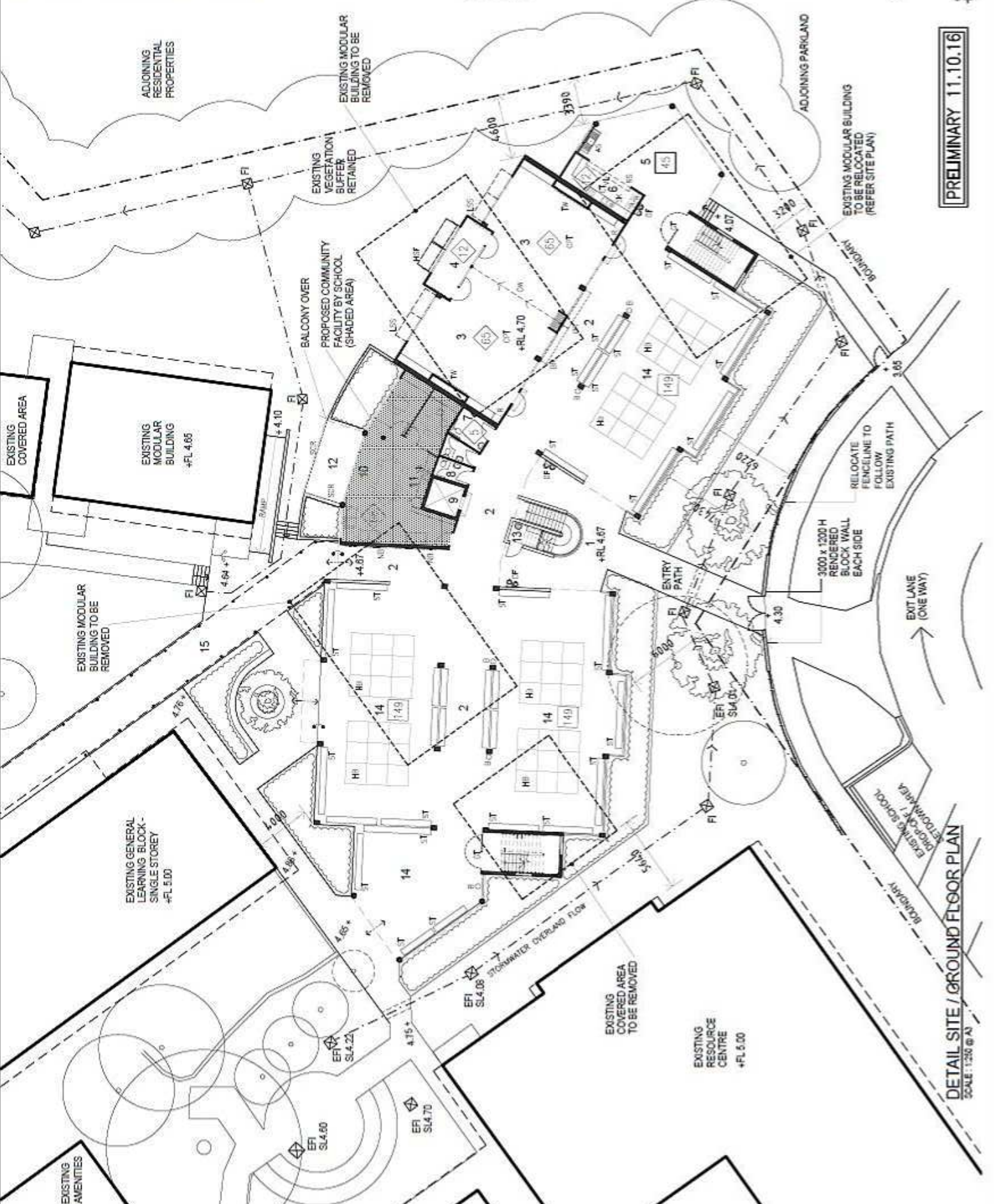
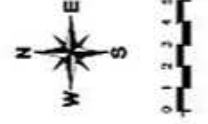

PRELIMINARY 11.10.16

DETAIL SITE / GROUND FLOOR PLAN  
SCALE 1:250 @ A3