

**LEGEND**

1. ENTRY VOID
2. BREZEWAY / CIRCULATION
3. GENERAL LEARNING AREA
4. WITHDRAWAL
5. OUTDOOR LEARNING AREA
6. PRACTICAL LEARNING / ART STORE
7. PWD TOILET
8. STAFF TOILETS (M & F)
9. LIFT
10. DATA ROOM
11. INTERVIEW / MEETING ROOM
12. PROFESSIONAL DEVELOPMENT CENTRE
13. KITCHENETTE
14. COVERED BALCONY
15. COVERED WALKWAY ROOF
- AS ART SHIP
- BR BAG PACKS
- CPT CABINET
- ECT ELECTRIC COOKTOP
- ET EXISTING ROOF INLET
- FI NEW FIBRE INLET
- HLS HORIZONTAL LOUVER SCREEN
- HF HORIZONTAL SHADE FIN
- LSS LOUVER SHADE SCREEN
- OW OPERABLE WALL
- R REFRIGERATOR ACCESS
- RS ROLLER SHUTTER
- SK SINK
- TW TEACHING WALL
- VLS VERTICAL LOUVER SCREEN
- VVF VERTICAL SHADE FIN
- VL VINYL FLOORING

- EXISTING TREE
- EXISTING TREE TO BE REMOVED
- NEW TREE

AMENDMENTS		DATE	BY
		DATE: SEPT 2018 DRAWN BY: [Name] CHECKED BY: [Name]	
<b>THE LANDMARK</b> ARCHITECTURE + INTERIORS		PROJECT NO: 34-147760 (S)PP03 - 3	

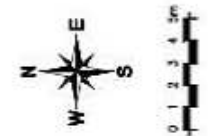

**PRELIMINARY 11.10.16**

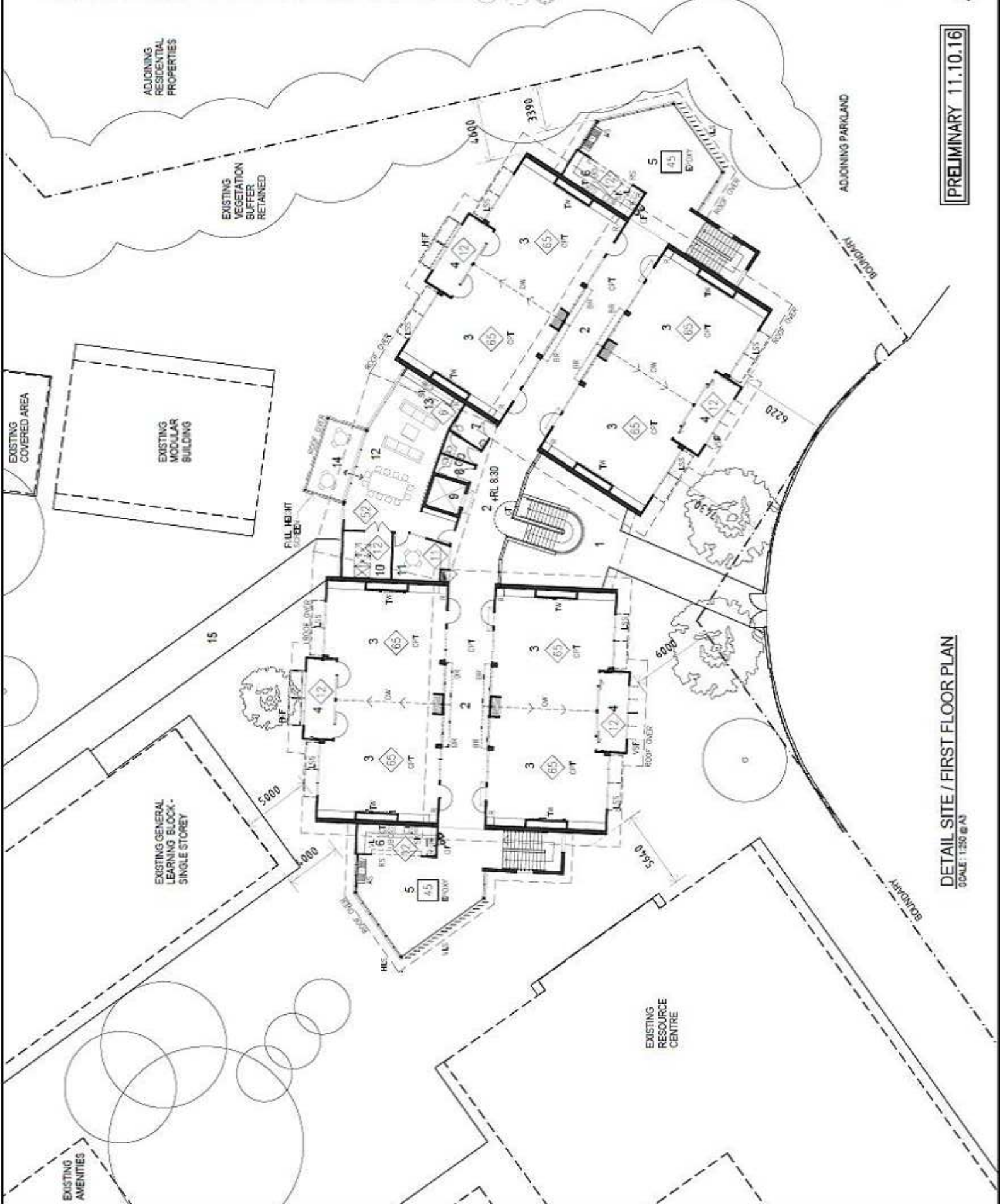

**DETAIL SITE / FIRST FLOOR PLAN**  
SCALE: 1:250 @ A3